TOWNHOME VILLA

PRIMROSE RETIREMENT COMMUNITIES

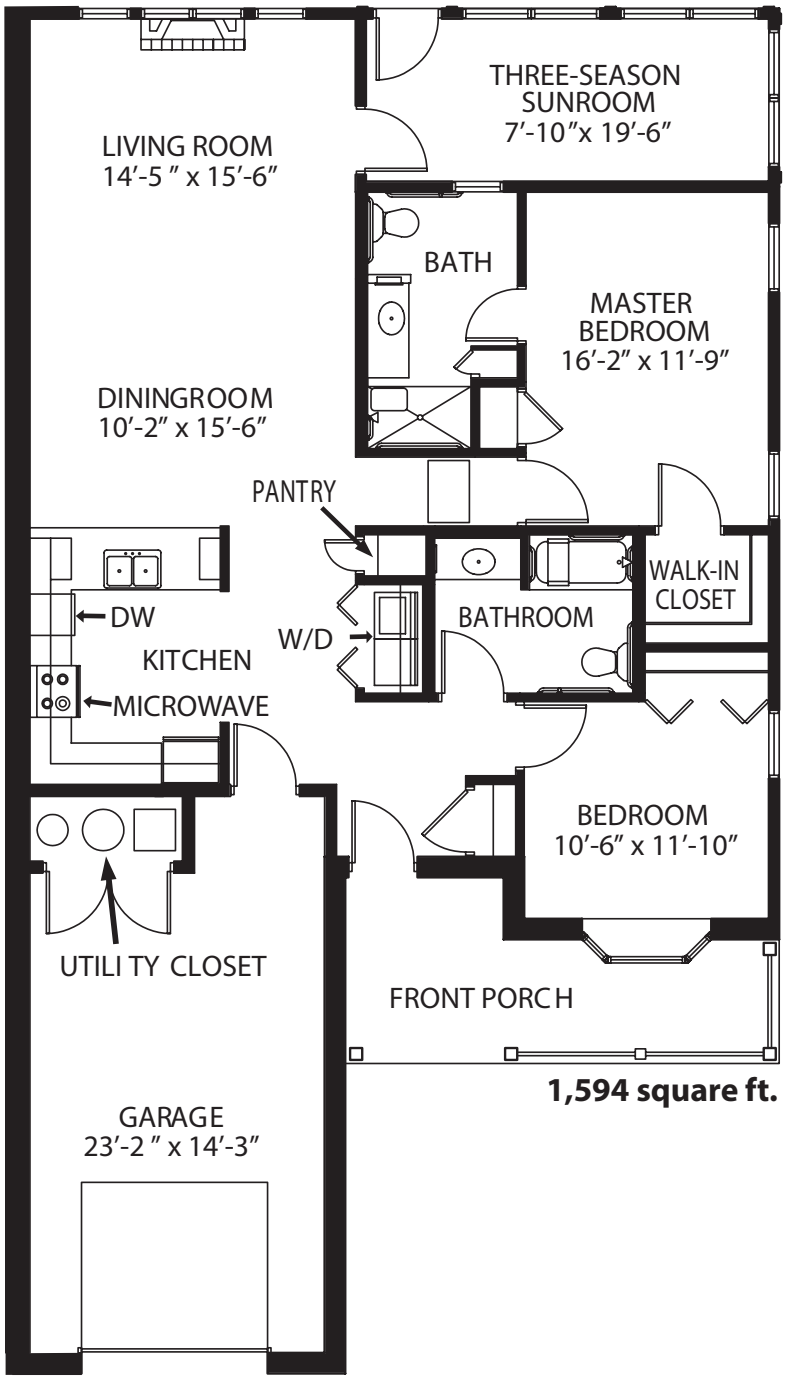

1,594 square ft.

this is living!®

PrimroseRetirement.com

For more information,
call **(740) 653-3900**